Apartment a Treviso
Fuori Mura
€ 370.000
Ref. 39-B5E

130 sq.m | Bathrooms: 2 | Bedrooms: 3 | Rooms: 4

Certification

Energy Class: A4

Property Informations

Address: Via Amalfi

Postal Code: 31100

Bedrooms: 3

Bathrooms: 2

Rooms: 4

Property Condition: Prime Condition

Floor: 2

Total Floors: 3

Parking Space: Uncovered

Elevator: Yes

Property Age: 2023

Current Status: Vacant upon Deed

Terrace: Available, 34 sq.m

Kitchen: Open-Plan Kitchen

Garage Box: Single Garage, 16 sq.m

Features

Terrace: 34

TV Antenna: Communal

Tv SAT: Shared

Air Conditioning

Hardwood Flooring

Electrical System: Compliant with Standards

Alarm System Provision

Roller Shutters

Nearby

Gyms

Wellness Centers

Soccer Fields

Sports Centers

Tennis Courts

Bike Lanes

Playgrounds

Railway Station

Public Transport

Kindergarten

Elementary Schools

Middle Schools

High Schools

Cafè

Post Offices

Shopping Centers

Town Hall

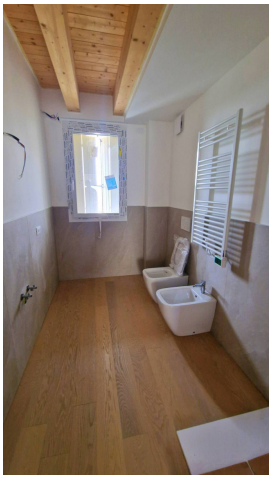

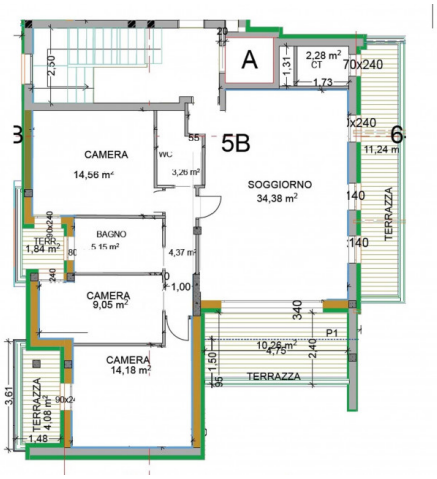

Agenzia Aurora
via Salvo D'Acquisto 1D - Silea (TV) - Phone number 0422411596
info@agenziaaurora.com - https://www.agenziaaurora.com/en
VAT 01118530268