Apartment a Treviso
Fuori Mura
€ 723.000
Ref. 100-1CAB

194 sq.m | Bathrooms: 3 | Bedrooms: 3 | Rooms: 5

Certification

Energy Class: A4

Property Informations

Address: Viale Brigata Marche	**Postal Code**: 31100
Bedrooms: 3	**Bathrooms**: 3
Rooms: 5	**Property Condition**: Prime Condition
Floor: 1	**Total Floors**: 4
Parking Space: Uncovered	**Elevator**: Yes

Property Age: 2024

Current Status: Under Construction

Terrace: Available, 20 sq.m

Kitchen: Open-Plan Kitchen

Garage Box: Single Garage, 16 sq.m

Features

Terrace: 20	TV Antenna: Communal	Tv SAT: Shared
Air Conditioning	Hardwood Flooring	Electrical System: Compliant with Standards
Wooden Window Frames	Alarm System Provision	Roller Shutters

Nearby

Gyms	Wellness Centers	Soccer Fields	Sports Centers
Tennis Courts	Bike Lanes	Playgrounds	Railway Station
Public Transport	Kindergarten	Elementary Schools	Middle Schools
High Schools	Cafè	Post Offices	Shopping Centers
Town Hall			

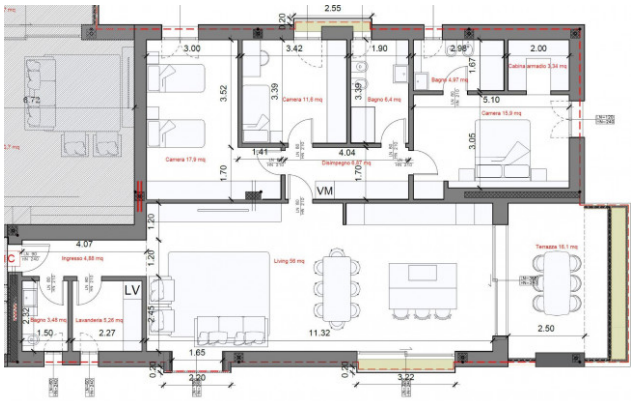

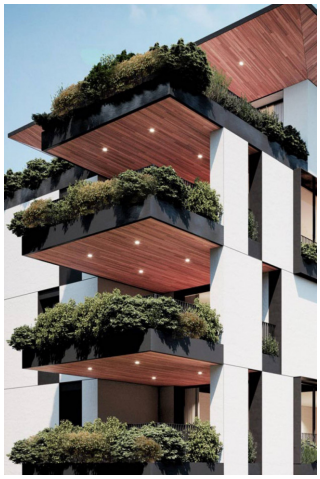

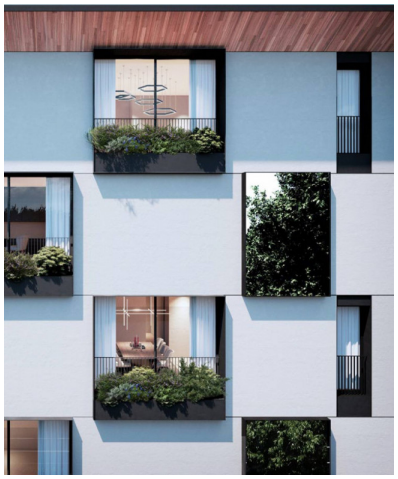

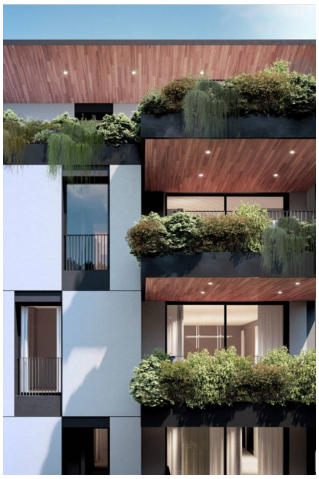

Agenzia Aurora
via Salvo D'Acquisto 1D - Silea (TV) - Phone number 0422411596
info@agenziaaurora.com - https://www.agenziaaurora.com/en
VAT 01118530268

Agenzia Aurora
via Salvo D'Acquisto 1D - Silea (TV) - Phone number 0422411596
info@agenziaaurora.com - https://www.agenziaaurora.com/en
VAT 01118530268