Aurora Immobiliare Tv srl
via Salvo D'Acquisto 1D - 31057 Silea
Phone number 0422411596

Apartment a Villorba
Carità
€ 385.000
Ref. 62-A3



170 sq.m | Bathrooms: 2 | Bedrooms: 3 | Rooms: 4

Certification

Energy Class: A4

Property Informations

Address: vicolo virgilio	**Postal Code**: 31020
Bedrooms: 3	**Bathrooms**: 2
Rooms: 4	**Property Condition**: Prime Condition
Floor: 1	**Total Floors**: 2
Parking Space: Uncovered	**Elevator**: Yes

Property Age: 2025

Current Status: Vacant upon Deed

Terrace: Available, 32 sq.m

Kitchen: Open-Plan Kitchen

Features

TV Antenna: Communal	Tv SAT: Shared	Air Conditioning
Hardwood Flooring	Electrical System: Compliant with Standards	Shower

Nearby

Gyms	Wellness Centers	Soccer Fields	Sports Centers
Tennis Courts	Bike Lanes	Playgrounds	Railway Station
Public Transport	Kindergarten	Elementary Schools	Middle Schools
High Schools	Cafè	Post Offices	Shopping Centers
Town Hall			

















Aurora Immobiliare Tv srl
via Salvo D'Acquisto 1D - Silea (TV) - Phone number 0422411596
info@auroraimmobiliaretv.com - https://www.agenziaaurora.com/en
VAT 01118530268



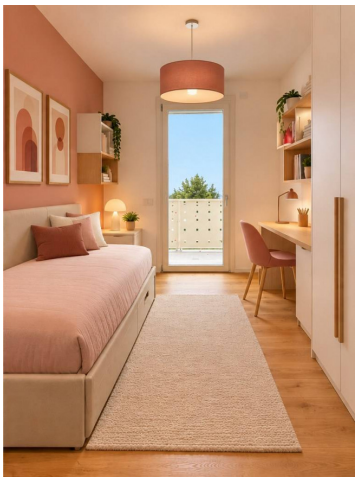









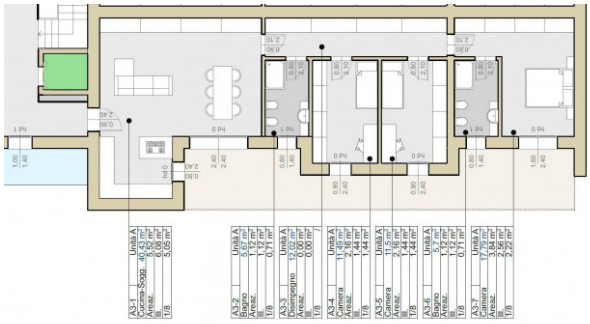

Aurora Immobiliare Tv srl
via Salvo D'Acquisto 1D - Silea (TV) - Phone number 0422411596
info@auroraimmobiliaretv.com - https://www.agenziaaurora.com/en
VAT 01118530268