Aurora Immobiliare Tv srl
via Salvo D'Acquisto 1D - 31057 Silea
Phone number 0422411596

Apartment a Treviso
€ 250.000
Ref. 01



140 sq.m | Bathrooms: 1 | Bedrooms: 3 | Rooms: 5

Certification

Energy Class: E

Property Informations

Address: via S. Antonino, 40

Postal Code: 31100

Bedrooms: 3

Bathrooms: 1

Rooms: 5

Property Condition: Prime Condition

Elevator: Yes

Current Status: Vacant upon Deed

Terrace: Available, 4 sq.m

Kitchen: Level Land

Features

TV Antenna: Communal	Tv SAT: Shared	Air Conditioning
Electrical System: Compliant with Standards		

Nearby

Gyms	Wellness Centers	Soccer Fields	Sports Centers
Tennis Courts	Bike Lanes	Playgrounds	Railway Station
Public Transport	Kindergarten	Elementary Schools	Middle Schools
High Schools	Cafè	Post Offices	Shopping Centers
Town Hall			

















Aurora Immobiliare Tv srl
via Salvo D'Acquisto 1D - Silea (TV) - Phone number 0422411596
info@auroraimmobiliaretv.com - https://www.agenziaaurora.com/en
VAT 01118530268















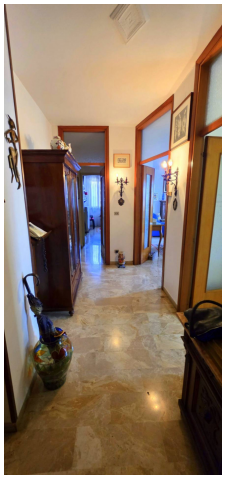

Aurora Immobiliare Tv srl
via Salvo D'Acquisto 1D - Silea (TV) - Phone number 0422411596
info@auroraimmobiliaretv.com - https://www.agenziaaurora.com/en
VAT 01118530268



Aurora Immobiliare Tv srl
via Salvo D'Acquisto 1D - Silea (TV) - Phone number 0422411596
info@auroraimmobiliaretv.com - https://www.agenziaaurora.com/en
VAT 01118530268